

# JUNALUSKA, AN AFRICAN AMERICAN NEIGHBORHOOD IN BOONE, NC: AN ORAL HISTORY

Susan E. Keefe and Roberta Jackson

## CHRONOLOGY OF LIFE HISTORY NARRATIVES

- I. Born 1887-1909**  
Ebb McQueen (1885-1983)  
Harrison "Boone" Grimes (1888-1984)  
Gertrude Tolbert Folk (1892-1974)  
Rev. Ronda Horton (1895-1986)  
Rosa Horton Odom or Odem (1902-1983)  
Kenneth Mathes (1909-1993)  
Jenny McQueen Horton (1909-1994)
- II. Born 1910-1929**  
Leroy Kirkpatrick (1910-1993)  
Anna Tolbert Grimes (1910-1997)  
Nell Wilson Ray (1912-2010)  
Dora Wellington Horton (1915-2006)  
William Whittington (1918-2003)  
Emma Irene Folk Horton (1918-2014)  
Sudia Grimes Mathes (1920-2009)  
Mary Macphedis "Mackie" Folk Carr (1922)  
James McQueen (1923-2002)  
Kathryn Grimes Folk (1925-2013)  
David Horton (1925)  
Honolou Jackson Young (1926)  
Hallie Bell Hatton Horton (1926-2002)
- III. Born 1930-1959**  
Peggy Horton (1934)  
Cleveland "Buster" Shearer Whittington (1936-2018)  
Marcella Whittington (1941-2006)  
Roberta Jackson (1946)  
Joseph Henry Grimes (1946)  
Betty Grimes (1947)  
John Young (1947)  
Carolyn McQueen Grimes (1947)  
Sandra Hagler (1948)  
Morris Rockford Hatton, Jr. (1949)  
Gene Ray (1952)  
Carolyn Grimes (1954)
- IV. Born 1960-1993**  
Jonita Lynn Clayborn (1964)  
Lynn Jackson Patterson (1967)  
Michelle Whittington Bass (1968)  
Brittany Ball (1986)  
Alana Patterson (1993)

Alana Patterson (1993)  
Brittany Ball (1986)  
Michelle Whittington Bass (1968)  
Lynn Jackson Patterson (1967)  
Jonita Lynn Clayborn (1964)

IA\* Born 1960-1993

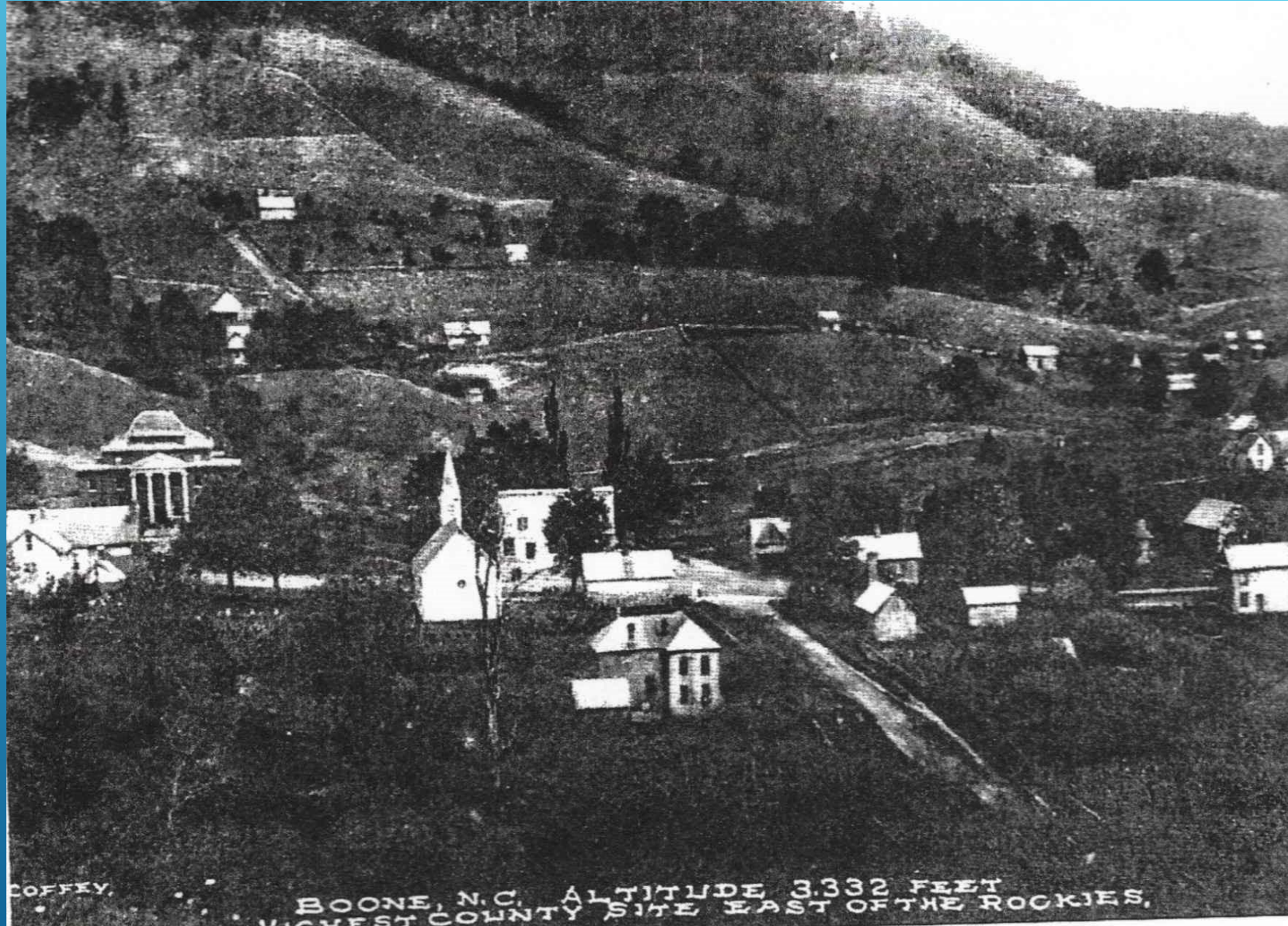

- Junaluska Neighborhood
- Appalachian State Univeristy
- Jordan Council Memorial (Boone) Cemetery
- Boone Mennonite Brethren Church
- Watauga Consolidated School (Old)
- Watauga Consolidated School (New)
- Chocolate Bar
- Boone Ice & Fuel Company







LUCINDA BLY WHITTINGTON

1832-1905





# ROSALEE WHITTINGTON JACKSON

Standing in her backyard on Junaluska Road





WILLIAM WHITTINGTON







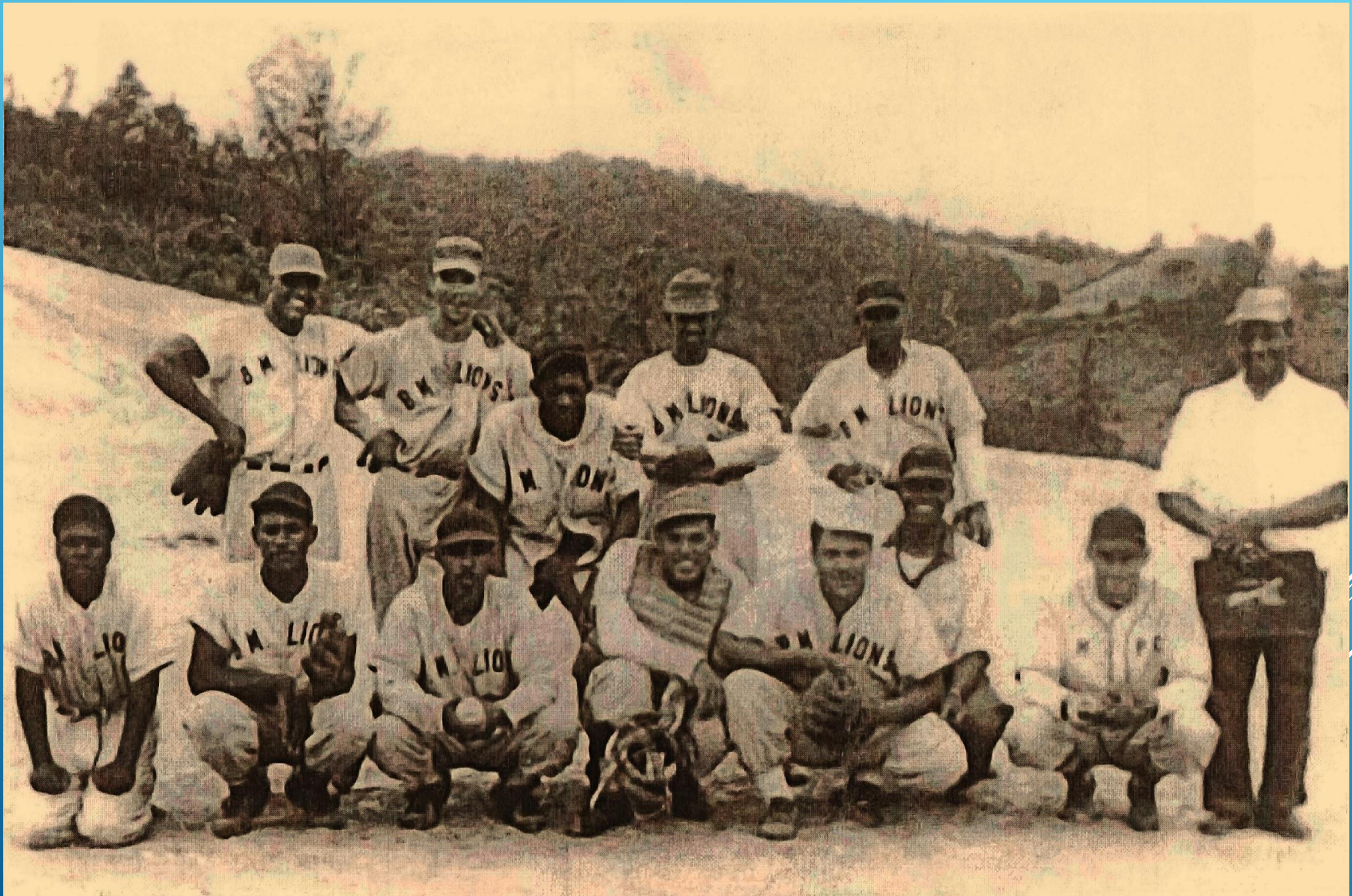





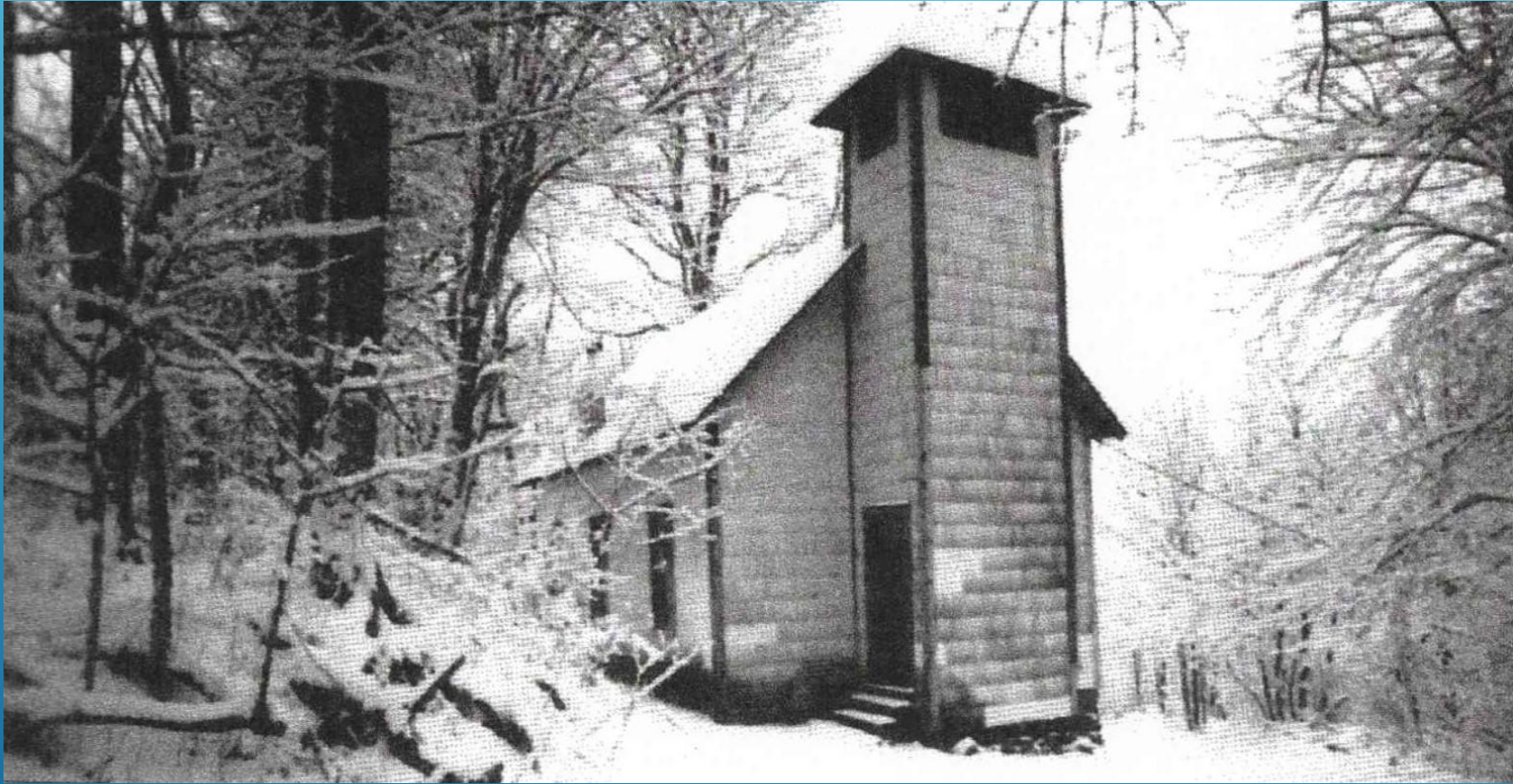























## HISTORIC BLACK CEMETERY TOWN OF BOONE

THIS IS THE SITE OF THE BLACK CEMETERY WHICH BEGAN AS A BURIAL GROUND FOR SLAVES OF LOCAL LANDOWNERS AND STOREKEEPER JORDAN EDWARDS. SINCE 1949, MOST MEMBERS OF THE LOCAL BLACK COMMUNITY HAVE BEEN BURIED AT CLARISSA HILL CEMETERY, WEST OF THE TOWN. MOST BLACK GRAVES AT THIS HISTORIC SITE WENT UNMARKED, BUT RECORDS INDICATE THE FOLLOWING PEOPLE WERE BURIED HERE:

FANNIE HORTON	1864-1904	JUNE HORTON	1871-1939
ANNIE WILCATCHER HORTON	1915-1915	RILEY WILLIAM HORTON	1872-1941
DICKSON HORTON	1915-1915	DAISY MAE KIRKPATRICK	1941-1941
BOSSIE EDNA HORTON ANDRE	1915-1915	ANNIE TURNER ANDERSON	1903-1943
JENNIE HAGLER	1916-1916	REV. COV. M. WILLIAMS	1899-1943
BABY GRIMES	1917-1917	JENNIE FOLK MCNEAL	1887-1946
POKEY GRIMES	1927-1917	MARY HELEN CONRAD	1945-1947
MARY HAGLER	1917-1917	MARY OAKA GRIMES	1947-1947
RICHARD SHEARER	1900-1948	JACK GRIMES	1877-1948
BEVERLY WILLIAMS	1843-1918	DIANE DORVYN GOSSET HAGLER	1946-1948
MARY ELIZABETH HORTON	1920-1920	CARL WIRTSACK	1933-1949
AUGUSTUS HORTON	1823-1921	DAVID LEE CLAYBURN, SR	1904-1950
JAMES HORTON	1900-1924	LOUISE SHEARER GRIMES	1903-1950
JERRY LEVOR	1839-1924	BESSIE HORTON JONES	1912-1952
RONALD HORTON	1916-1953	JOHN JONES	1887-1952
DAVID GRIMES	1924-1924	SALVADORA SHEARER ADAMS	1914-1953
WALLACE HORTON	1923-1924	NEALIE SHEARER FOLK	1879-1957
UNDRON TENNILE	1910-1920	MAGGIE BARNES GRIMES	1879-1959
CLEARCY CORNWALL	1841-1922	MARY HORTON LEVOR	1866-1950
RALPH HORTON	1908-1932	BURRIT ALBERT WILLIAMS	1894-1953
LOUIE HAGLER GRIMES	1884-1923	JOHN ADAMS	1893-1954
MARY CAROLINE GRIMES	1933-1933	BABY GOINS	1954-1954
MARY L. GRIMES PATTERSON	1913-1933	GRANVILLE JACKSON	1890-1954
KELLY HORTON	1859-1934	ROBBY MCLEWEN	1953-1954
STEVIE HORTON	1897-1934	NEALIE GRIMES WILLIAMS	1868-1952
BURE HORTON	1912-1936	JOHN GRIMES	1876-1958
JOHN LUCAS GRIMES	1850-1936	MELLYE EILEEN HAGLER	1956-1958
JORDAN MILLER	1800-1936	LIZZIE ANNA ROBERTS GOINS	1876-1962
VICTORIA HAGLER HORTON	1883-1936	AUGUSTIA JACKSON	1900-1969
WILLY FOLK	1897-1936	CLEARENDEY COUNCELL	1840-1932
ELIZABETH ANDERSON GRIMES	1917-1936		
JOHN HUDSON	1912-1936		
WILLIAM WINTINGTON, JR.	1927-1937		
JOHNNY BOY COLLES	1937-1938		
BETTE GRIMES HORTON	1879-1938		
CHARLIE SHEARER	1859-1938		

AND OTHERS KNOWN ONLY BY NAME

MARKER ERECTED BY THE JUNALUSKA HERITAGE ASSOCIATION AND FRIENDS





